

PLAN SHOWING THE PROPOSED DWELLING HOUSE IN S NO 76/1

P NO 120 OF PAMMAL VILLAGE SAIDAPET TALUK, CHENGALPUT

M.G.R DISTRICT (Anna nagar), PAMMAL TOWN PANCHAYAT

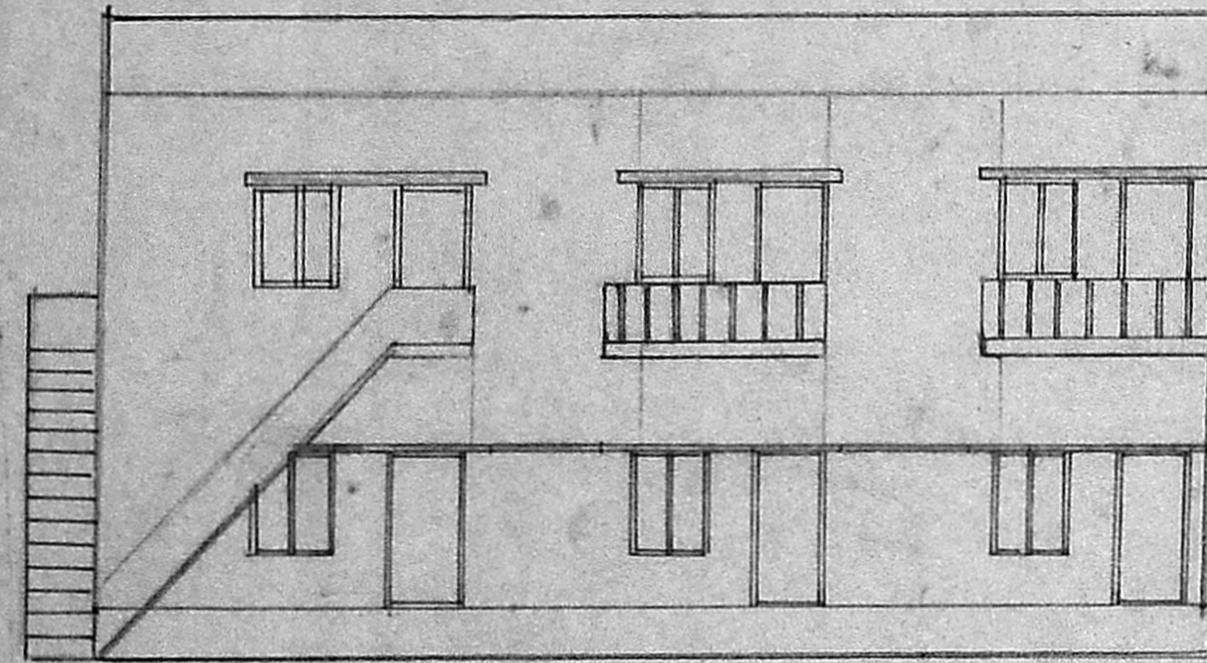

ELEVATION

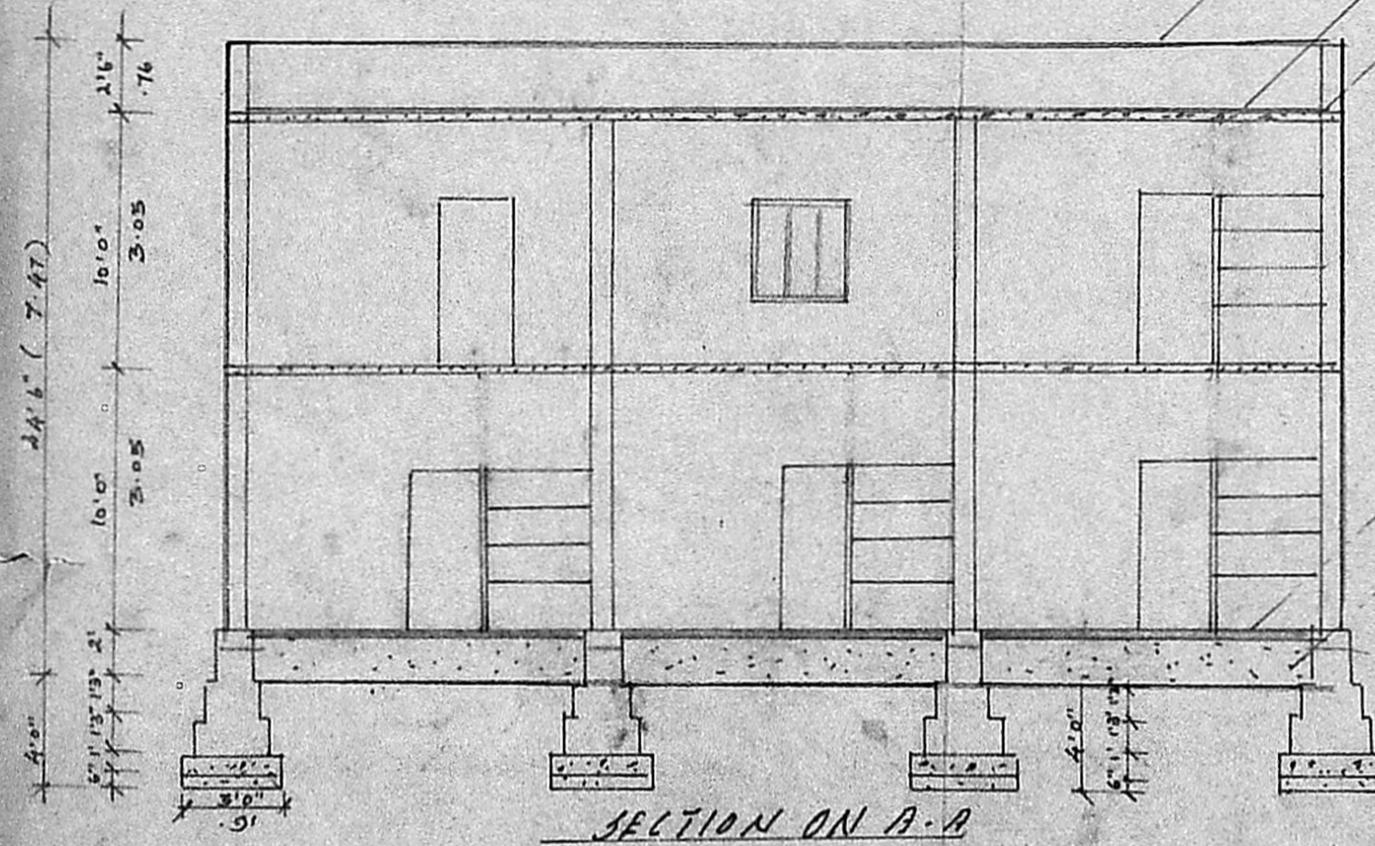

SECTION ON A-A

Planning Permit No. A/234/6 29/12
APPROVED
 SUBJECT TO THE CONDITIONS IN THIS OFFICE LETTER.
 No. 21/23509/193 Date 10/2/53
 FOR MEMBER SECRETARY
 MADRAS METROPOLITAN
 DEVELOPMENT AUTHORITY
 MADRAS - 600 008.

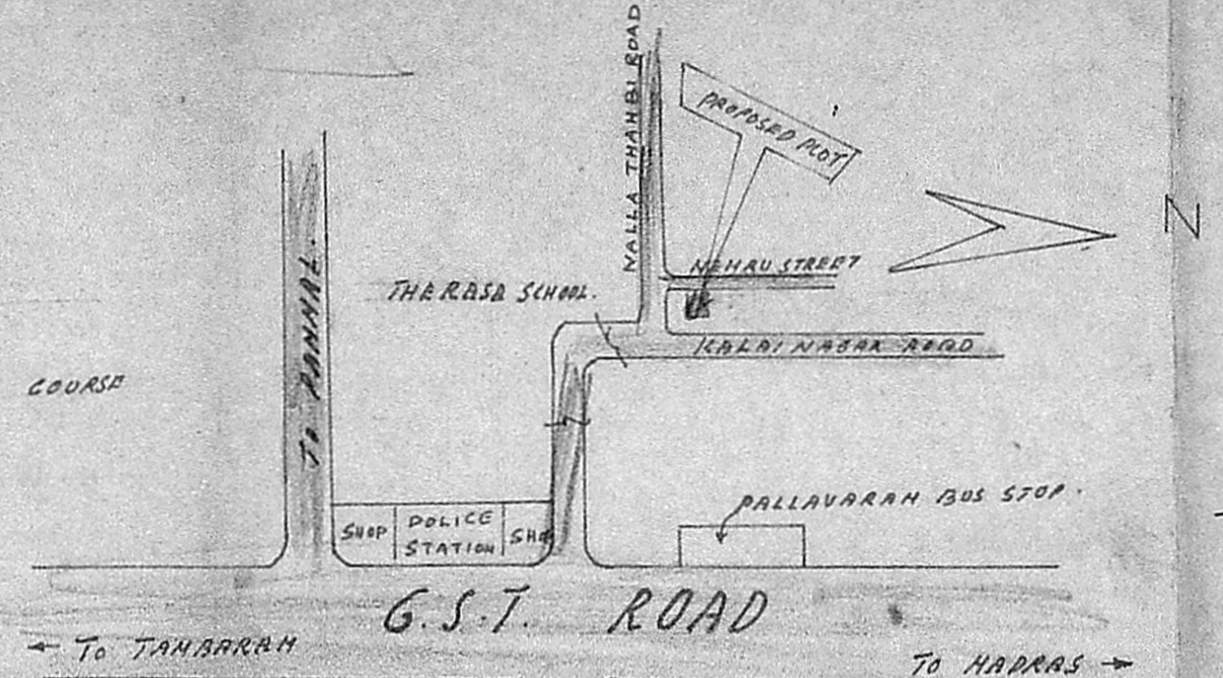

KEY PLAN

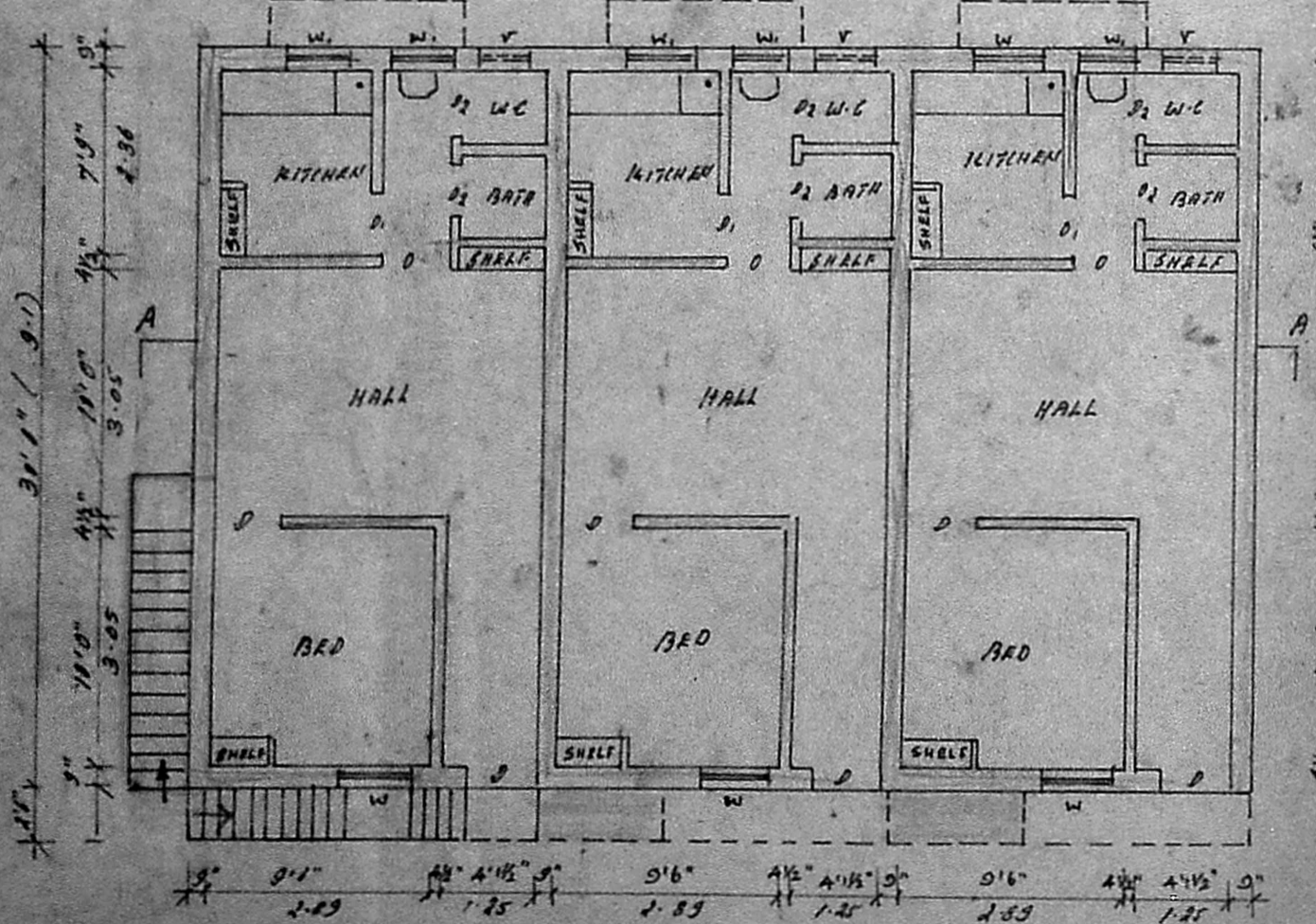
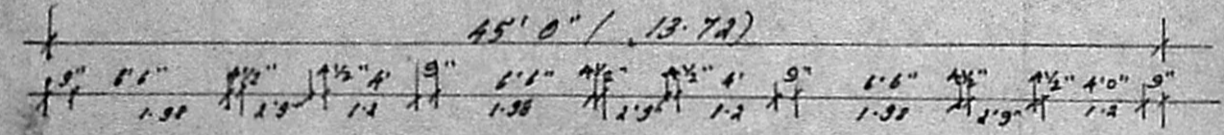

GROUND FLOOR PLAN

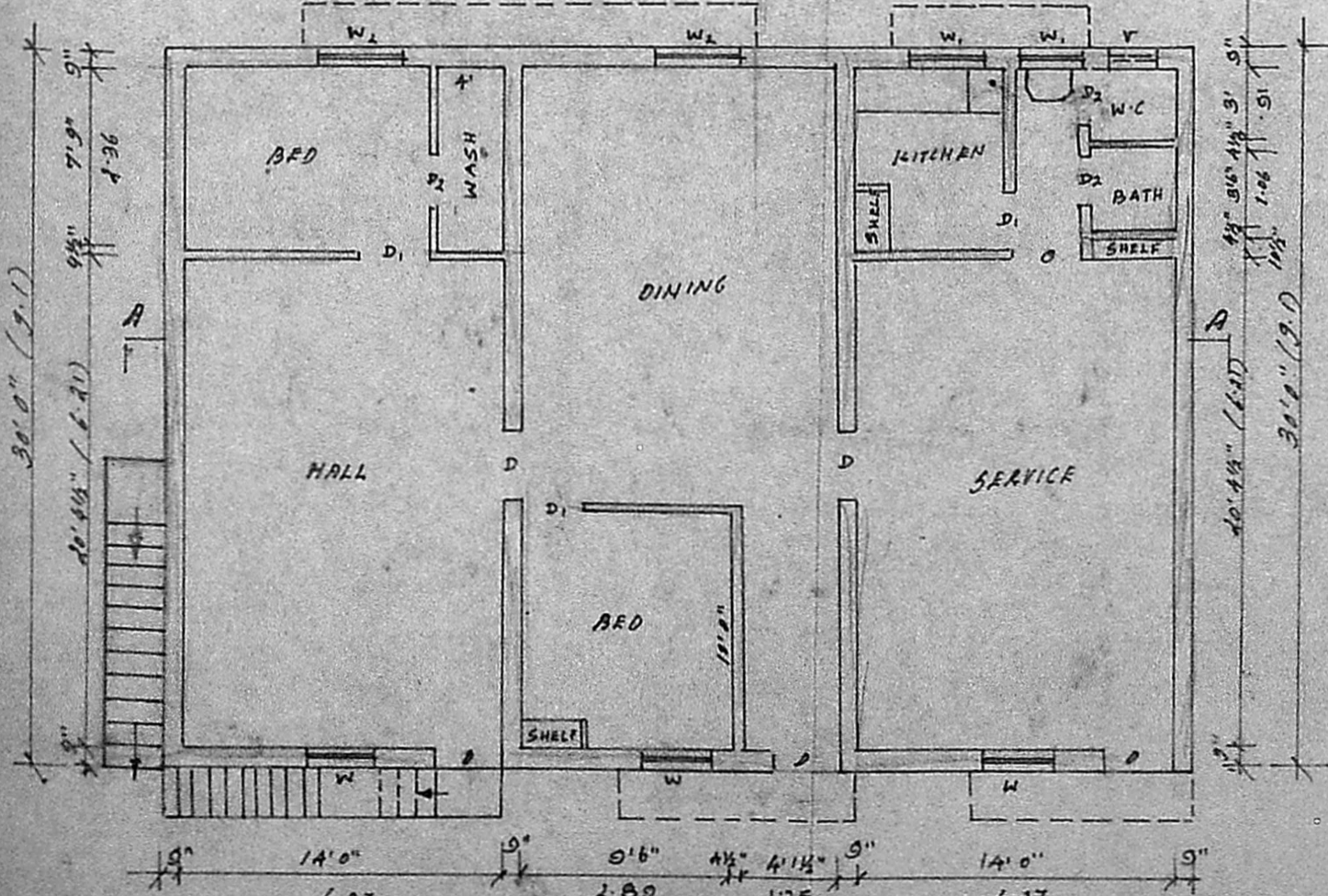

FIRST FLOOR PLAN

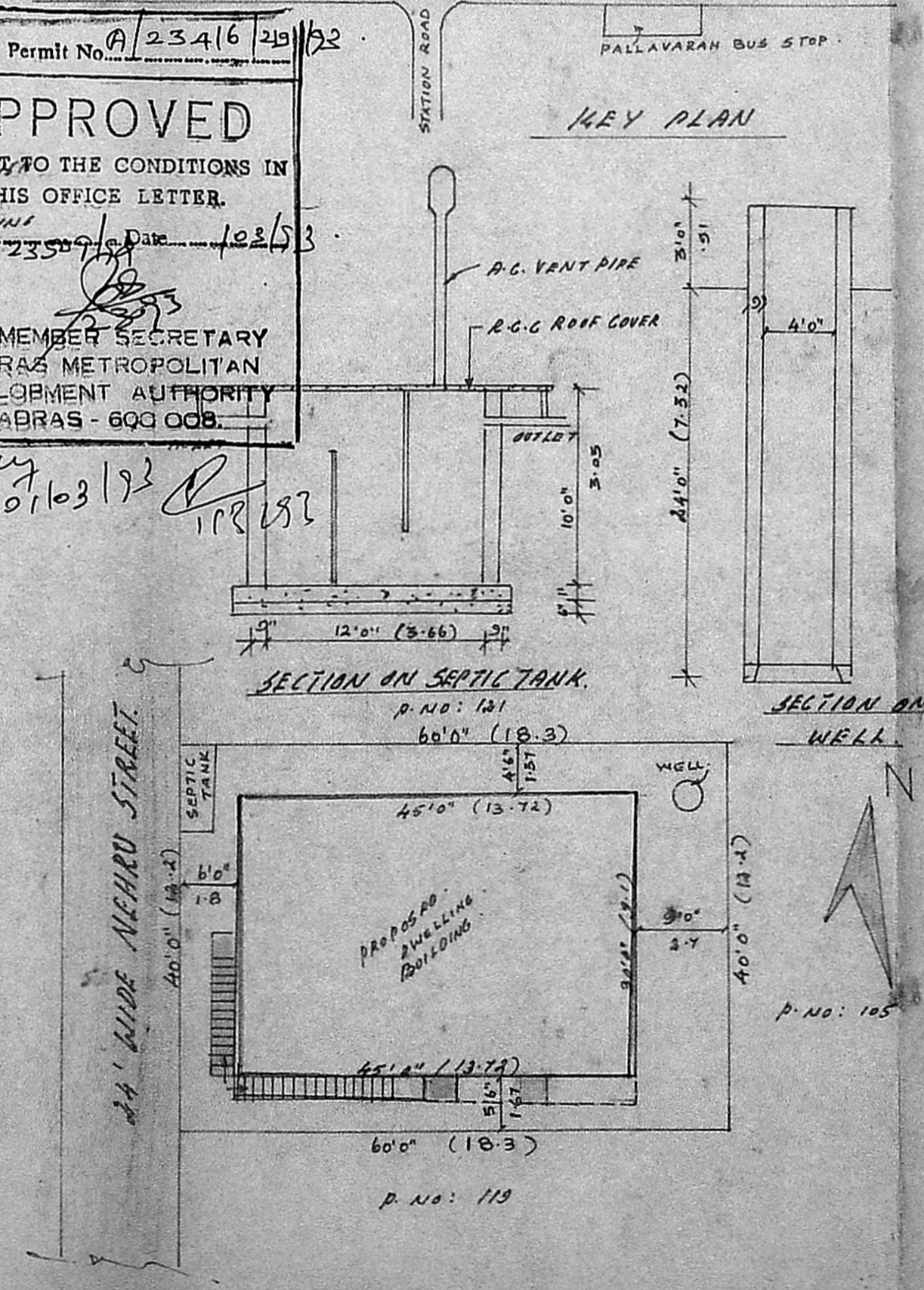

SITE PLAN

SPECIFICATION

FOUNDATION CONCRETE LIME MIX USING
 40MM H.B.S METAL BALK WORK IN C.M 1:5
 PROP DLING IN FOUNDATION AND SUPERSTRUCTURE
 R.C.C 1:2:4 MIX USING LINTER, SUNSHADE AND
 1/2" SLAB DOORS & WINDOWS ARE IN FIRST
 GLASS PAN HEAD. WEATHERING COURSE BEFA
 ROOF SLAB WITH SUITABLE SLOPE.

At 23509/193
 Revised plan
 10/193

JOINERY DETAIL

- D DOOR : 3'0" x 6'0"
- D₁ DOOR : 2'9" x 6'0"
- D₂ DOOR : 2'6" x 6'0"
- W WINDOW : 3'0" x 4'0"
- W₁ WINDOW : 4'6" x 4'0"
- W₂ WINDOW : 4'0" x 4'0"
- V VENTILATOR : 4'0" x 1'1/2"
- D OPENING : 2'9" x 6'0"

AREA DETAIL

PLOT EXTENT: 2400 SFT (60' x 40')
 PLINTH AREA:
 GROUND FLOOR: 1351 SFT (60' x 22.5M)
 FIRST FLOOR: 1350 SFT (60' x 22.5M)

COLOUR DETAIL

PROPOSED ROOF JAMBALIN
 EXISTING BOUNDARY

SIG OF OWNER

H. G. ...

SIG OF LIC SUR.

M. MOHAN
 CONSULTING ENGINEER 682449
 CORPORATION OF MADRAS,
 AVADI, AMBATTUR TOWNSHIP
 LICENCED SURVEYOR
 M. M. PLANNER,
 NO. 1, M.T.H. ROAD,
 AMBATTUR-53.